TROJANETTE

Digitized by the Internet Archive
in 2011 with funding from
E-Yearbook.com

http://www.archive.org/details/trojanette1957milf

GEN

ALLEN COUNTY PUBLIC LIBRARY
3 1833 01743 2748

GENEALOGY
977.202
M59MHS
1957

Fredericks

Charles

Graff

Box 94 Milford,

Indiana.

6-14-59
Dear Fritz,
Best of luck
and success in everything
you try.
Always keep those
"snappy blue eyes" smiling.
You're the greatest.
Hip Hip!!
Evelyn Charbonneau

"Best of
Everything"
Miss Crabb S.H.

Bye - Best of Everything
Fritz
Miss Cash.

Dear Fritz!
"The little Chief" is happy, all you
Best of luck and Jean Nurses!
Dr. Dr. Jos. Dr. Jos. Dr. Jos. Dr. Jos.
Kenyon Bye now
Julie Deniette
Student Nurse.

Dear Fritz
Sweet Fritz - Its been
Take it easy & bye
now - Miss Sheek

1957
TROJANETTE

MILFORD HIGH SCHOOL

MILFORD, INDIANA

ditor . . . . . Pat Tobin
Co. Editor . . . . . Paul Haab
us. Mgr. . . . . Ray Zimmerman
ponsor . . . . . Mr. Young

We, the senior class of 1957, wish to dedicate this yearbook to our Teachers and Parents who have made our 4 short years in M.H.S. wonderful and possible.

TABLE OF CONTENTS

7--18..... ACTIVITIES

ADMINISTRATION 19--24.....

25--32..... ATHLETICS

SENIORS 33--44.....

45--56..... UNDERCLASSMEN

ELEMENTARY 57--64.....

IN MEMORY OF

In Memory----We, the Seniors of 1957, wish to dedicate this page to the memory of Mrs. Walter Krider.

Sir Thomas More's words "I have lived, I have labored and I have loved" in part sum up the life of Anastatia Krider. Her heart and her home were always open to those who needed friendship and love. Her interest and concern for young people often bridged the gap of loneliness for many students, especially for those whose homes were over seas. Her talents were many. Her capacity for living as a child of God gave her strength beyond her physical endurance and enabled her to give of her utmost to her family and those with whom she worked.

By Mrs. Charles Ballard

Excerpts from Biography

CUSTODIANS

THE LINE UP

COOKS

BUS DRIVERS

Compliments of
FITCH'S JEWELRY
SEARS ROEBUCK, CO.
JOHN SNELL
"HONEST JOHN"
LEESBURG LUMBER CO.

SCHOOL IN ACTION

MARILYN MYERS, School Secretary

LOCKERS

STUDY HALL

LIBRARY

CANDY STORE

TYPING

ACTIVITIES

1st ROW: Phyllis Baker, Nancy Miller, Jonell Judkins, Diane Cory, Linda Rassi.
2nd ROW: Alice Duncan, Judy Martin, Eleanor Williams, Steve Baumgartner, Bill Blake, Clark Crafton, Kae Blake, Pat Leighty.
3rd ROW: Jean Warstler, Donna Ruch, Emily Beer, Jenny Hartter, Denny Sharp, Dennis Rumfelt, Terry Haab, Pat Speicher, John Young, Richard Geiger, Barry Rassi, Jan Fuller, Teddy Beer.
STANDING: Lowell Beer, Bernie Beer, John Shultz, Mr. Judkins, Director.

Mr. Judkins . . . . . Director

1st ROW: Nancy Templin, Jean Holderread, Judy Ahrns, Pat Tobin, Mary Rassi.
2nd ROW: Nancy Hall, Mary Ann Williams, Sharon Dewart, Carol Beer, Linda Young, Bob Ahrns, Marcia Vanderveer.
3rd ROW: Steve Koiser, Lowell Vanderveer, Steve Jones, Paul Haab, Barbara Hagans, Dolores Mock, Brad Beiswanger, Bob Smoker, Loyal Vanderveer, Carol Holderread, Larry Slobugh.
STANDING: Twilla Morehouse, Bob Wemple.

DRUM QUARTET

John Shultz
Sharon Dewart
Lowell Beer
Bernie Beer

CHORUS

I: Joyce Weisser, Carol Halderread, Karen Widup, Janell Judkins, Ted Beer, Sharon Dewart, Eleanor Williams, Linda Rassi.
II: Linda Young, Nancy Templin, Alice Duncan, Steve Baumgartner, Junior Bleile, Bob Smoker, Roger Le Count, Mary Rassi, Jean Warstler, Mr. Judkins, Director.
III: Norma Miller, Judy Martin, Pat Leighty, Dennis Rumfelt, Larry Slabaugh, Norm Miller, Ray Zimmerman, Dolores Mock, Gloria Hallar, Diane Cary.
IV: Mary Williams, Emily Beer, Twilla Morehouse, Maurine Smith, Bob Ahrns, Paul Haab, Steve Janes, Bernie Beer, Bob Wemple, Marcia Vanderveer, Nancy Miller, Carol Beer.

BAND AND CHORUS OFFICERS

Dolores Mock.....Librarian
Nancy Miller.....Secretary
Maurine Smith..Vice President
Paul Haab.....President
Nancy Hall.....Treasurer
Mary Rassi.....Librarian

ANNUAL STAFF

SEATED: Mr. Young, Sponsor, Pat Tabin, Paul Haab, Kae Blake, Norm Miller, Ray Zimmerman, Bob Bullock.
STANDING: Carol Beer, Pat Leighty, Nancy Hall, Joyce Martin, Fred Hershberger, Bob Bailey, Denny Sharp, Bill Blake, Maurine Smith, Laura Free, Phyllis Baker, Nancy Miller.

Pat Tobin . . . . . Editor
Paul Haab . . . . . Co-Editor
Ray Zimmerman . . . . Business Manager
Bob Bullock . . . . . Advertising

BLUE & GRAY STAFF

SEATED: Miss Kantner-Sponsor, Carol Holderread, Pat Tabin, Mary Williams, Maurine Smith, Dennis Sharp, Bill Blake, Mr. Moser-Sponsor.

STANDING: Carinne Morehouse, Linda Young, Sharon Dewart, Phyllis Baker, Laura Free, Phil Graff, Twilla Marehouse, Marcia Vanderveer, Bob Ahrns, Ted Beer, Kae Blake, Pat Leighty, Nancy Hall, Carol Beer, Nancy Wise, Linda Rassi.

Editor . . . . . Maurine Smith
Co-Editor . . . . . Mary Williams

STUDENT COUNCIL

SEATED: Mr. Young, Maurine Smith, Paul Haab, Kae Blake, Jeri Bushong, Steve Jones, Larry Slabaugh.
STANDING: Lewis Yader, Charles Berkeypile, Tom Parrott, Linda Lippley, Emily Beer, Jim Brooks, Jerry Bray, Linda Young, Eugene Lange, Nancy Templin, Tammy Raderick, Jennifer Sunthimer.

Mr. Young.....Sponsor
Steve Jones.....President

MISS MILFORD: Joyce Weisser

Compliments of
CAMPBELL'S SUPER MARKET

QUEEN'S COURT

Jerry Lippincott

Phyllis Baker

Maurine Smith

Sponsored By

SHARP'S HARDWARE

F.F.A.

F.H.A.

G.A.A.

Compliments of
NAPPANEE CHAMBER OF COMMERCE
C. S. MYERS--Milford

SAFETY PATROL

JUNIOR F.H.A.

SEATED: Mrs. Wagoner-Sponsor, J. Bullack, J. Lorenz, J. Holderread, J. Rarick, L. Lipply, J. Smoker, J. Faulkner.
STANDING: E. Oversteadt, J. Sunthimer, J. Beer, V. Hall, B. Cormany, H. Evans, A. Schlotterback, M. Hallar, M. Lindzy, M. Dewart, P. Chupp.

SCIENCE CLUB

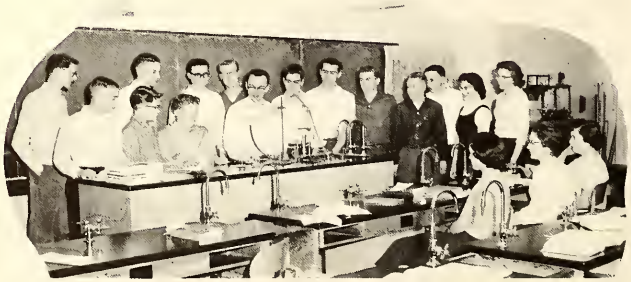

L. Beer, R. Geiger, P. Hamilton, D. Sharp, T. Beer, B. Ahrns, A. Moser-Sponsor, P. Haab, R. Zimmerman, S. Jones, O. Miller, B. Bullock, L. Slabaugh, A. Duncan, M. Vanderveer, K. Widup, C. Beer, M. Williams.

ADMINISTRATION

ARTHUR MOSER
Arithmetic
Physics
Chemistry
Advanced Mathematics

RAY FERVEDA
Trustee

MAXINE ROBINSON
General Business
English
Grade Music

VIOLET PHEND
Art

G. FREDERICK WOLFERMAN
History
Health
Physical Education
Driver Training
Coach

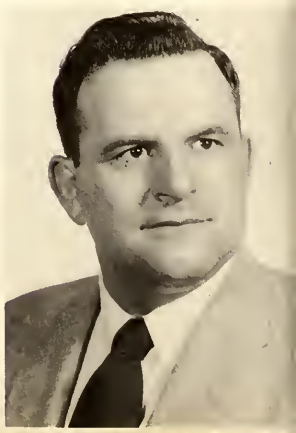

DONN KESLER
Typing
Advanced Typing
Commercial Arithmetic
Bookkeeping
School Treasurer

JOSEPH JUDKINS
Assistant Principal
Mathematics
Band
Chorus

DOROTHY WILLIAMS
English
Library
Physical Education

LILLIAN KANTNER
English
Speech
Latin
Biology

ARLO BEISWANGER
Social Studies
Vocational Guidance
Assistont Coach
Psychology

CHARLES MISHLER
Agriculture
General Science
Shop

LUCILLE WAGONER
Home Economics

MILFORD HIGH SCHOOL

OFFICE OF THE PRINCIPAL

MILFORD, INDIANA

To The Class of '57,

The Class of 1957 may justly feel proud of its record in Milford High School. An unusually large p centage of your class has made a high scholastic average. Also, a very large percentage plan to atte College and have been accepted for enrollment next year.

The members of the class have made important contributions in the extracurricular activities and ha provided leadership for several organizations. The class has furnished good athletes for our athletic tear winners of high honors in Music, 4-H, FHA and FFA contests. It has given good performances in both jun and senior class plays.

The members of the Milford High School Faculty join me in wishing you continued success in your e deavors and feel confident that many of you will make records in the future of which your school may proud.

Sincerely yours,

Harold Young

Harold Young, Principal

ELEMENTARY TEACHERS

Mrs. Sunthimer-2

Mr. Shaemaker-6

Mrs. Anglin-2

Mrs. Beiswanger-5

Mr. Kegebein-4

Mrs. Lewis-5

Mrs. Rathbun-3

Mrs. Clause-1

Mrs. Lacke-3

Mrs. Templin-1

Mrs. Harnne-5-6

ATHLETICS

Larry Slabaugh

Bernie Beer

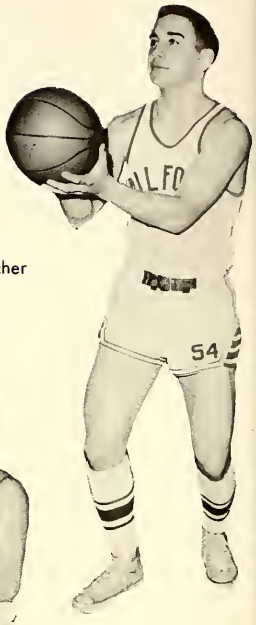

Pat Spiecher

Chuck Fleischauer

Fred Weisser

Larry Fisher

VARSITY JUNIORS

SENIOR

Fred Hershberger

Bill Blake

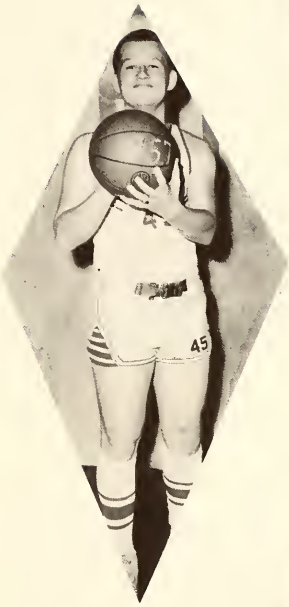

Bob Bailey

Junior Bucher

LETTER WINNERS

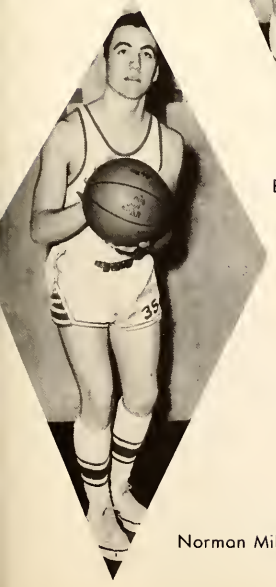

Norman Miller

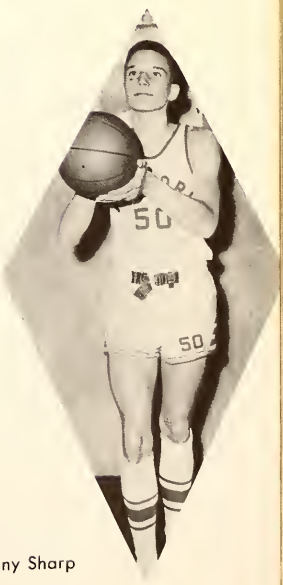

Denny Sharp

Good Luck to the Class of '57

MILFORD DAIRY - HOP HAAB

MILFORD MAIL

MELODY CAFE

VARSITY

BASKETBALL RECORD

Milford			
"	56	Beaver Dam	44
"	47	Claypool	48
"	39	Bourbon	54
"	70	Pierceton	77
"	63	Etna Green	66
"	53	Middlebury	69
"	66	Leesburg	74
"	56	New Paris	61
"	62	Silver Lake	63
"	52	Syracuse	56
"	60	North Webster	83
"	85	Atwood	71
"	60	Leesburg	71
"	69	Mentone	74
"	76	Concord	70
"	51	Jefferson	49
"	82	Millersburg	99
"	91	Syracuse	72

Sponsored By
DON SMILEY
DEANS MILK DIST.

County Tourney	Milford 49-Mentone 74
Sectional Tourney	Milford 44-Mentone 46-T.O.T.

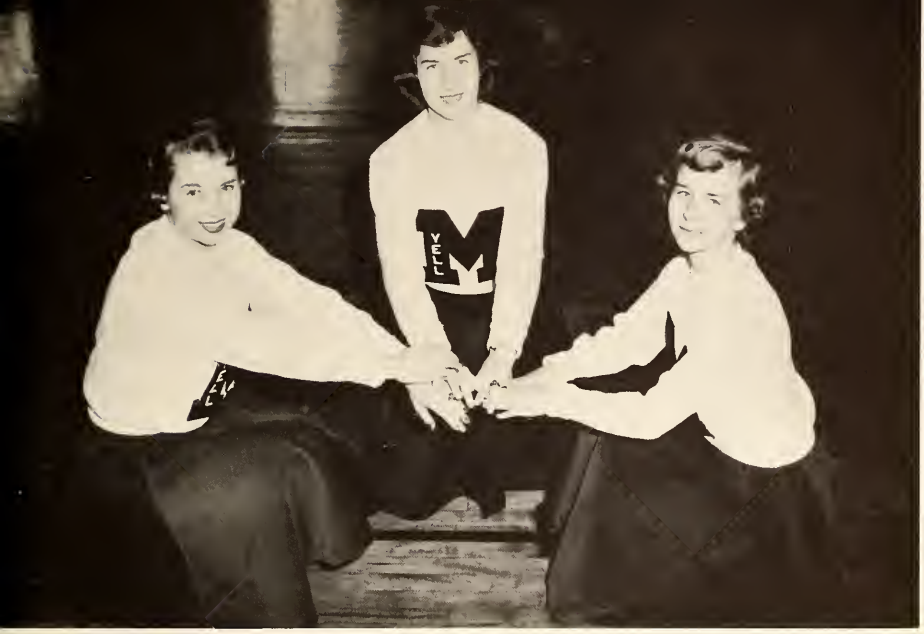

VARSITY CHEERLEADERS

Carolyn McKibben, Maurine Smith, Jerry Lippincott

CHEERLEADERS

SECOND TEAM CHEERLEADERS

Dennis Rumfelt, Shoron Dewart, Bob O'Blenis, Mascot: Steve Wolfermon.

SECOND TEAM

KNEELING: D. Warfel, J. Shultz, J. Bray, M. Evans, S. Baumgartner, N. Beer, S. Roderick.
STANDING: Manager P. Hamilton, Mr. Beiswanger-Coach, L. Bray, B. Rassi, B. Beer, R. Groves, R. Halloway, J. Young, L. Fisher, J. Brooks, R. Gieger-Manager.

BASKETBALL

Marcia Dewart

Marcia Chalk

JUNIOR HIGH

KNEELING: T. Fuller, D. Miller, T. Parrot, C. Crafton, F. Haob, L. Estep.
STANDING: P. Hamilton-Manager, S. Kaiser, B. Musser, C. Burkeypile, B. Bieswanger, R. Geiger, F. Walferman-Cooch

I: A. Tusing, J. Worstler, M. Duncan, W. Free, T. Roderick, C. McKibben.
II: B. Broaks, R. Stump, G. Miller, S. Jones, B. Troup, D. Cory, F. Wolferman-Cooch.

BASEBALL

SEATED: Nelson Beer, Bob Bailey, Pat Speicher, Fred Hershberger, Larry Slabough, John Shultz, Steve Roderick.
STANDING: Mr. Wolferman, John Young, Bernie Beer, Larry Groves, Dennis Sharp, Fred Weisser, Jr. Bucher, Jr. Bleile, Ted Beer, Monoger.

TRACK

FIRST ROW: Fred Weisser, Fred Hershberger, Steve Jones.
SECOND ROW: John Young, Pat Speicher, Ray Zimmerman.

CROSS COUNTRY

EATED: Dick Warfel, Jim Brooks, Jerry Bray, teve Roderick, Mr. Wolferman.
TANDING: Barrie Rassi, Larry Bray, Norm Miler, Max Evans.

BASKETBALL ACTION SHOTS

SENIORS

SENIOR CLASS OFFICERS

Bob Bullock.....President
Ray Zimmerman.....Vice President
Nancy Hall.....Secretary
Pat Tobin.....Treasurer

CLASS SPONSOR: Mr. Young

CLASS MOTTO: Our daar to success is labeled "PUSH"

CLASS FLOWER: White Rose

CLASS COLORS: Blue and Silver

Success to the Class of '57
AUGSBURGER'S I. G. A.
JOHN, KENNY, IVA & NANCY
LITTLE'S INSURANCE & REAL ESTATE
BRAY'S ELECTRIC SHOP

BOB BULLOCK
Class President 12; Class Play 11, 12; Trajanette Staff 12; Speech Contest 12; Science Club 12; Attended Elkhart 9; Portsmouth, Ohio 10.

NANCY HALL
Band 9, 10, 11, 12; Chorus 11; Band and Chorus Contest 9, 10, 11; Sola and Ensemble Contest 9, 10, 11; Band Treasurer 11, 12; Class Secretary 9, 10, 12; Speech Contest 12; Trajanette Staff 12; Blue and Gray Staff 12; G.A.A. 9, 10, 12; F.H.A. 9, 10; F.H.A. Parliamentorian 9; Librorian 9.

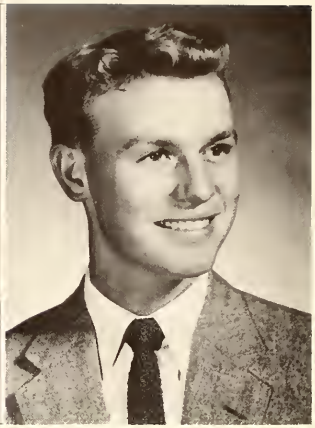

PAUL HAAB
Band 9, 10, 11, 12; Chorus 9, 10, 11, 12; Band and Chorus Contest 9, 10, 11; Sola and Ensemble Contest 9, 10, 11, 12; Band Vice President 11; Band and Chorus President 12; Class Vice President 11; Trajanette Co-Editar 12; Class Play 11, 12; Speech Contest 9; Student Council 12; Science Club 11, 12; Student Congress 12.

PAT TOBIN
Band 9, 10, 11, 12; Band Contest 9, 10, 11; Ensemble Contest 12; Band Reporter 12; Batan Twirler 9, 12; Student Council 9, 10, 11; Student Council President 11; Speech Contest 9, 10, 12; Student Congress 10, 12; Class Treasurer 12; Class Play 11, 12; Trajanette Editar 12; Blue and Gray Staff 11, 12; Schaal Reporter 11, 12; F.H.A 9, 10, 11, 12; F.H.A. Vice President 11; F.H.A. President 12; G.A.A. 10, 11; G.A.A. President 11

RAYMOND ZIMMERMAN
Chorus 9, 10, 11, 12; Chorus Contest 9, 10, 11; Class Vice President 12; Class Play 11, 12; Student Congress 12; Track 11; Trajanette Staff 12; Science Club 11, 12; Science Club Treasurer 11; Science Club President 12.

CAROL BEER
Band 9, 10, 11, 12; Chorus 9, 10, 11, 12; Band and Chorus Contest 9, 10, 11; Sola and Ensemble Contest 9, 10, 11, 12; Class Treasurer 11; Student Council 10; Class Play 11, 12; Speech Contest 12; Trajanette Staff 12; Blue and Gray Staff 12; F.H.A. 9, 10, 11, 12; F.H.A. Historian 11; F.H.A. Secretary 12; Science Club 12.

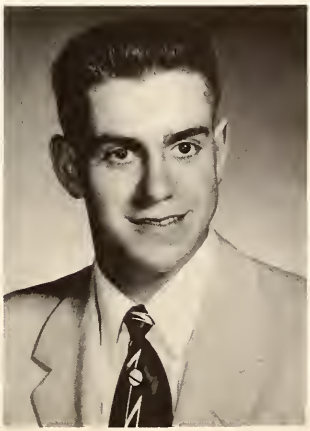

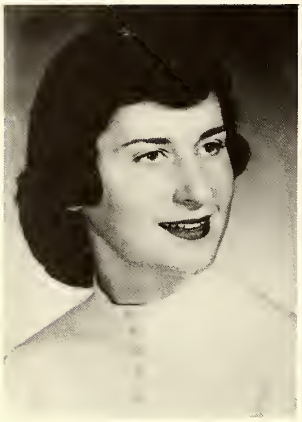

MAURINE SMITH
Chorus 10, 11, 12; Chorus Contest 10, 12; Chorus President 11; Chorus Vice President 12; Class Play 11 12; Student Council Secretary 10, 11; Class Secretary 11; Student Congress 12; Speech Contest 10, 12; Trojanette 12; Blue and Gray Staff 11, 12; Blue and Gray Editor 12; Varsity Cheerleader 10, 11 12; Girls' State 11; D.A.R. 12; F.H.A. 10, 11, 12; F.H.A. Sangleader 10. 12; F.H.A. President 11; F H.A. District Sangleader 11; F.H.A. District Vice President 12; G.A.A. 10.

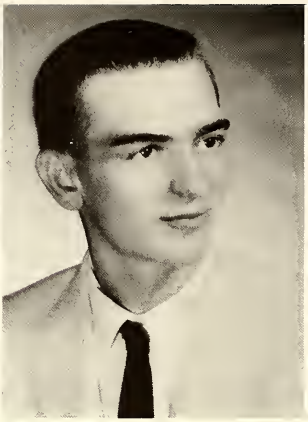

JUNIOR BUCHER
Basketball 10, 11, 12; Baseball 11, 12; F.F.A. 9, 10, 11, 12; F.F.A. Vice President 12; County Judging Contest 9, 10, 11, 12; District Judging Contest 9, 10, 11, 12.

JOYCE MARTIN
Class Play Prampter 11; Trojanette 12; G.A.A. 12

To The Class of '57
CLUNETTE ELEVATOR CO., INC.
WARSAW FURNITURE MART

FRED HERSHBERGER
Baseball 9, 10, 11, 12; Basketball 9, 10, 11, 12; Track 9, 10, 11, 12; Trojanette 12; Stage Manager Class Play 11, 12.

KAREN WIDUP
Chorus 12; Class Play Prampter 12; Speech Contest 12; Blue and Gray Staff 12; G.A.A. 12; Science Club 12; Science Club Secretary 12; Attended New Paris 9, 10, 11.

TERRY HAAB
Band 9, 10, 11, 12; Band Contest 9, 10, 11; Basketball 9, Science Club 12.

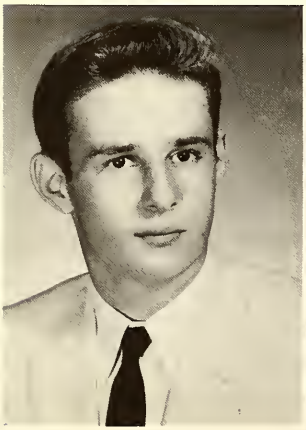

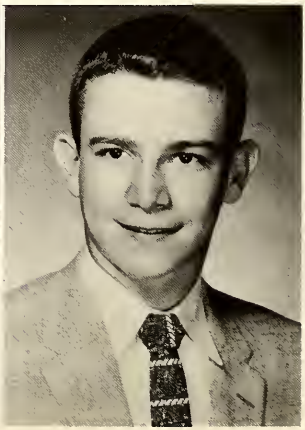

ALICE DUNCAN

Band 9, 10, 11, 12; Charus 9, 10, 11, 12; Band and Charus Cantest 9, 10, 11, 12; Vacal Cantest 9, 10; Class Play 11, 12; Student Council 10, 11; F.H.A. 9, 10, 11, 12; F.H A. Vice President 12; F.H.A. Historian 10; G.A.A. 10, 11, 12; G.A.A. Secretary 11; Science Club 12; Science Club Treasurer 12.

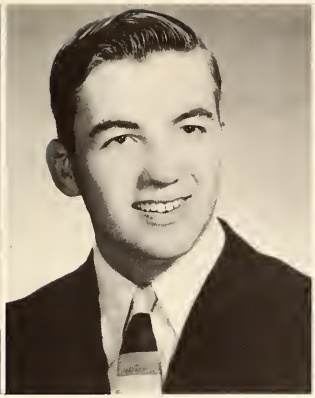

NORMAN MILLER

Band 9, 10; Charus 9, 10, 11, 12; Band And Charus Cantest 9, 10, 11; Sala and Ensemble Cantest 9; Basketball 9, 10, 11, 12; Baseball 9, 10; Cross Country 11; Class Play 11, 12; Class President 11; Student Cauncil 9; Trajanette Staff 12; Speech Contest 9; F.F A. 9, 10, 11, 12; F.F.A. Reparter 10; F.F.A. Treasurer 11; F.F.A. President 12; F.F.A District Director 12; Cauny Judging Contest 9, 10, 11, 12; District Judging Contest 10, 11, 12; State Judging Contest 9, 10, 11; F.F.A. Demanstratian 11.

NANCY MILLER

Band 9, 10, 11, 12; Chorus 9, 10, 11, 12; Band and Chorus Contest 9, 10, 11; Sala and Ensemble Contest 9, 10, 11; Band and Chorus Secretary 12; Student Council 9, 11; Class Treasurer 10; Class Play 11; Trajanette 12; F.H.A. Reporter 10; F.H.A. 9, 10, 11; Librarian 9.

LAURA FREE

Class President 10; Student Cauncil 11; Class Play 11; Trajanette Staff 12; Blue and Gray Staff 10, 11, 12; F.H A. 9, 11; G.A.A. 9; Librarian 12.

JERRY METHOD

Basketball 9; Band 9.

MARCIA VANDERVEER

Band 9, 10, 11, 12; Charus 9, 10, 11, 12; Band and Charus Contest 9, 10, 11; Sala and Ensemble Contest 9, 10, 11, 12; Blue and Gray Staff 12; Class Play Prampter 12; F.H.A. 11; Science Club 12; Speech Contest 12.

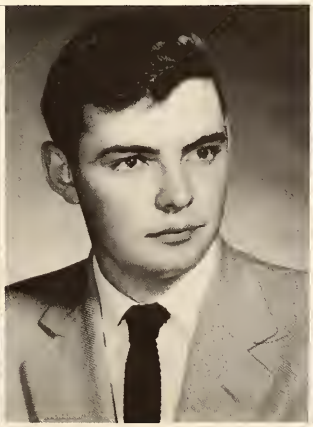

PHYLLIS BAKER

Band 9, 10, 11, 12; Charus 9, 10, 11, 12; Charus 11, 12; Band and Charus Contest 9, 10, 11; Solo and Ensemble Contest 9. 10, 11; Piana Contest 11, 12; Trajanette Staff 12; Blue and Gray Staff 12; Librarian 9; F.H A. 9, 10, 11; F.H.A. Songleader 9; F.H.A. Photagrapher 10; F.H.A. Parliamentarian 11.

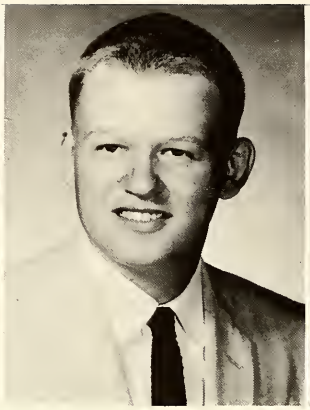

BOB BAILEY

Baseball 9, 10, 11, 12; Basketball 10, 11, 12; Trajanette Staff 12; Stage Manager Class Play 11, 12.

PAT LEIGHTY

Band 9, 10, 11, 12; Charus 9, 10, 11, 12; Band and Charus Contest 9, 10, 11; Solo and Ensemble Contest 12; Trajanette Staff 12; Blue and Gray Staff 12; Class Play 11; Librarian 9

BILL BLAKE

Band 11, 12; Band Contest 11; Basketball 9, 10, 11, 12; Cross Cauntry 12; Business Manager 11; Class Play 11; Trajanette Staff 12; Blue and Gray Staff 12; Speech Contest 9, 12.

KAE BLAKE

Band 9, 10, 11, 12; Band Contest 9, 10, 11; Sola and Ensemble Contest 11, 12; Majarette 9, 12; Class Vice President 10; Class Treasurer 9; Student Council 11, 12; Class Play 11, 12; Speech Contest 9; Trajanette Staff 12; Blue and Gray Staff 11, 12; F.H.A. 9, 10; G.A.A. 10, 11.

LOWELL BEER

Band 9. 10, 11, 12; Charus 9, 10, 11; Band and Charus Contest 9, 10, 11; Solo and Ensemble Cantest 9, 10, 11, 12; Class Play 11; Science Club 11, 12.

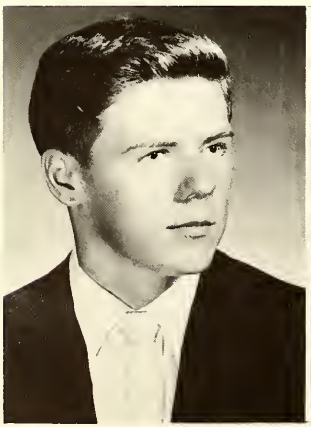

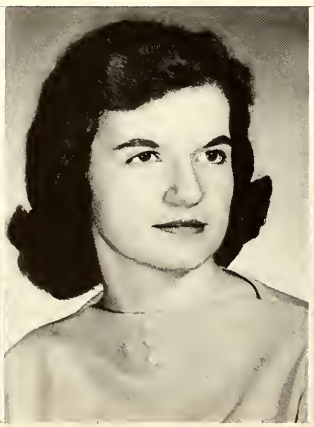

SALLY GERBER
Class Play 11; G.A.A 11, 12; F.H.A. 11; Trojanette 12.

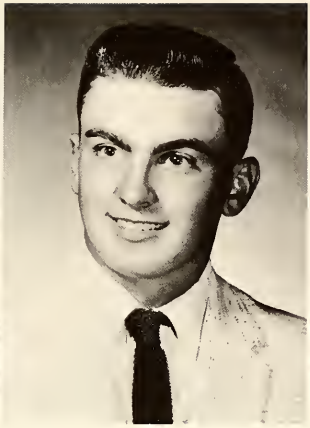

ORVEL MILLER
Student Congress 12; Track 10, 11, 12; Class Play 11; Blue and Gray Staff 11; Business Manager 11; Science Club 11, 12; F.F.A. 11, 12; County Judging Contest 9, 10, 11, 12; District Judging Contest 10, 11, 12; State Judging Contest 9, 10, 11, 12.

JUDY MARTIN
Band 9, 10, 11, 12; Chorus 9, 10, 11, 12; Band and Chorus Contest 9, 10, 11; Solo and Ensemble Contest 9, 10, 11, 12; F.H.A. 9, 10, 11, 12; F.H A. Parliomentarian 12; G.A.A. 9, 10, 11, 12; G.A.A. Treasurer 11; Science Club 12.

DENNY SHARP
Bond 9, 10, 11, 12; Bond Contest 9, 10, 11; Solo and Ensemble Contest 9, 10, 11, 12; Class President 9; Class Play 11, 12; Student Council 11, 12; Student Congress 12; Trojonette 12; Blue and Groy 11, 12; Speech Contest 9, 10, 12; Science Club 11, 12; Science Club Vice President 11, 12.

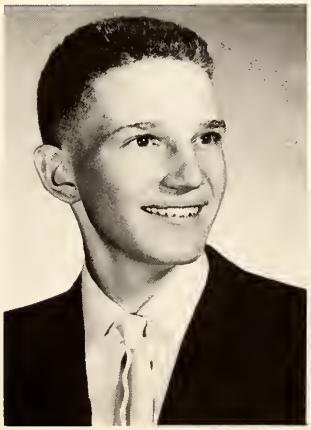

LARRY TROUP
Basketboll 9, 10; Track 11; Baseboll 9, 10; Speech Contest 12.

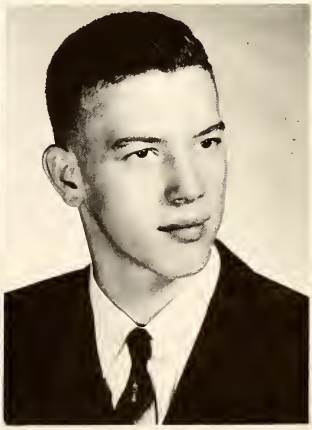

Compliments of
MARTIN MOTOR SALES INC.
FULLER'S GENERAL STORE

CLASS PROPHECY

It's graduation night for the class of '67 up in the abandoned study hall. A little party is being held that no one knows about. Let's eavesdrop and see what's going on. The study hall clock is talking to the desks in the Assembly.

"Yes, another class has left us for good. It always makes me wonder what will happen to these graduates in, say ten years or so. Since we have no way of foretelling the future, let's look at the accomplishments of the class that graduated from M.H.S. 10 years ago, the class of '57.

You all remember Phyllis Baker, the girl who always looked like a fashion plate? Now she is the proud captain of a garbage scow.

There was a joker named Bob Bailey; he's a mortician now; he owns "Bob's Body Shop".

Carol Beer, who waited so long for her man to come home from the army, runs a U.S.O.

Lowell Beer, the florist's son, has filled out and is now making his living as a lumber jack.

Kae Blake, the dark haired girl who used to take a lot of ribbing about her driving, is now a famous racer. The name of her car is the "Kurzin' K".

Jr. Bucher, the athlete who always pulled a ligament or sprained his ankle right before tournament time, has become a doctor specializing in sprained ankles, etc.

Alice Duncan was always a petite little lady with a flawless complexion. Now she works in a gas station as a grease monkey. Terry Haab is her employer. Terry decided that he spent so much time running back and forth to Nappanee that he might as well move in. Terry is doing quite well at Nap. with his used car lot and Station called "Terrible Terry's with Pathetic Prices".

Laura Free, the picture of poise and refinement, has realized her duty to the public. She has been made Dog Catcher.

Sally Gerber and Bob Bullock heard their calling to the stage and are well known by movie fans the world over as "Mammy and Poppy Yokum".

Paul Haab, who always was one to have a good basis for everything, is selling women's foundation garments to all the leading department stores.

Nancy Hall, you will remember, was quite often the center of attraction as far as some of the boys were concerned. Now Nancy is running a boarding house and threatens to stay an old maid the rest of her life.

Fred Hershberger, one of our star athletes, is now one of the best loved guys around. He has his own T.V. show entitled "Uncle Freddy's Fables". All the kids from 2-10 watch him.

Pat Leighty grew up by a lake, as you know. It seems she couldn't get the love of water out of her veins and she has set a new record for swimming the English Channel.

Jerry Method was a nice looking boy with lots of wavy hair. Well, he made his first million in the oil fields, then decided to make it double by investing in the stock market. The fluctuating of the market was too much for Jerry. He became so nervous that he lost all his hair.

Joyce Martin has latent talents that she never showed at M.H.S. After graduation Joyce was heard humming to herself by a talent scout and she is now a well known singer under the name, Jaie Jones.

Norman Miller always was at the head of everything M.H.S. did in relation to F.F.A. or Ag. in high school. Now he serves the nation as Secretary of Agriculture.

Judy Martin, the girl who was thinking of going into the nursing profession, didn't quite do what she intended but she is in something along the same line. She's running the "Health Haven" the best health-food restaurant in the midwest.

Dennis Sharp, along with Bob and Sally, felt the lure of acting and now he is the screen's greatest lover since Valentino.

Nancy Miller, with her love of an argument, is one of the most successful attorneys in the state. I hear she's thinking of running for District Attorney.

Orvel Miller started playing a guitar for amusement shortly after graduation. When he found he could sing, he changed his hair cut and his name to Olvis and was a smashing sensation.

Maurine Smith, a girl who was always a good judge of people and the intrinsic value of things, put her knowledge to work. Maurine is now a very well-to-do pawnbroker.

Larry Troup made use of his love of cars and good manners. Larry is now a chauffeur for Miss Gina Lollabridgida.

Marcia Vonderveer went into somewhat the same line of work as Larry did. She is now a lady Cab Driver in busy New York City.

Ray Zimmerman, having always been interested in science, developed the fisherman's dream, the scaleless fish!

Karen Widup, (even during high school days) the life to the party, has written a best selling joke book called "Say, Have You Heard This One?"

Bill Blake has reached heights beyond his wildest dreams. Not only was he able to become a coach, but he's head coach of Vassar, a girls' college!

Fame and fortune have finally come to Pat Tobin. After many years of struggling along, she was discovered by Hollywood and is now replacing Marjorie Maine.

Yes, it is interesting to look back and see what has happened to the graduating class of 1957."

BABY SNAPSHOTS

Nancy H.

Karen

Orvel

Nancy M.

Marcia

Joyce

Judy

Paul

Norman

Maurine

Junior

Bob Bullock

Terry

Continued on Page 56

CLASS WILL

I, Phyllis Baker, will my ability to hold Solo Clarinet for three years to whoever deserves it.
I, Carol Beer, will my ability to hold a man in service three years to my sister Emily.
I, Kae Blake, will my ability to mess around in class and not get kicked out to Dorothy Kann.
I, Alice Duncan, will my ability to cook to anyone who can use it to the best advantage.
I, Laura Free, will my height to my brother, Will, providing he grows a little taller than I.
I, Sally Gerber, will my red hair and freckles to Odean Bleile.
I, Nancy Hall, will my short fingernails to Judy Ahrns.
I, Pat Leighty, will my long fingernails to Doloras Mock, provided she doesn't bite them.
I, Joyce Martin, will my sense of humor to Steve Roderick.
I, Judy Martin, will my short hair to Joyce Weisser.
I, Nancy Miller, will my ability to argue to Twillo Morehouse.
I, Maurine Smith, will my polka-dot tights to Rodger Hunsburger, providing they fit.
I, Pat Tobin, will my various reporting jobs to anyone who doesn't develop writer's cramp.
I, Marcia Vanderveer, will my ability to get A's in citizenship to Dorothy Kann.
I, Karen Widup, will my Senior year at M.H.S. to anyone who can enjoy it as much as I have.
I, Bob Bailey, will my baseball ability to my cousin, Paul Hamilton.
I, Lowell Beer, will my hot-rodding ability to Linda Rassi, providing she doesn't run out of gas as much as I do.
I, Bill Blake, will my ambition to Richard Geiger.
I, Bob Bullock, will my ability to be Senior Class President to anyone who would like to have it.
I, Junior Bucher, will my Ford to John Shultz, providing he can keep it running.
I, Terry Haab, will my straight hair to Larry Fisher.
I, Paul Haab, will my dark-rimmed glasses to Nelson Beer provided he wears them more faithfully than I did.
I, Fred Hershberger, will my white bucks to Fred Weisser, providing he keeps them cleaner than I did in the past four short years.
I, Jerry Method, will my back seat in the assembly to Amzy Tullis.
I, Norman Miller, will my leadership ability in the directing of our F.F.A. organization to Nelson Beer.
I, Orvel Miller, will my ability to type fifty-five words per minute to anyone who can look back and forth twenty times per. minute with still less than five errors.
I, Ray Zimmerman, will my ability to talk in class and still get A's in citizenship to anyone who can qualify.

MOST POPULAR
Maruine Smith
Bob Bullock

BEST DRESSED
Phyllis Baker
Junior Bucher
Bill Blake

SENIOR SUPERLATIVES

CUTEST
Nancy Holl
Paul Hoab

BEST ALL ROUND
Pat Tobin
Denny Sharp

SENIOR CLASS PLAY

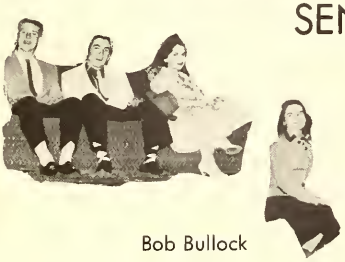

PROFESSOR, HOW COULD YOU!

Bob Bullock	Grandpa Perry
Pat Tobin	Valerie Whithman
Maurine Smith	Vicky Randolph
Dennis Sharp	Keats "Professor" Perry
Norman Miller	Butcher Boy Bean
Kae Blake	Priscilla Morley
Ray Zimmerman	Boggins
Alice Duncan	Tootsie Bean
Carol Beer	Grandma Perry
Paul Haab	John Appleby

UNDERCLASSMEN

JUNIOR CLASS

Steven Jones
Delores Hepler
Rodger Hunsberger
Nancy Wise

Mary Helen Rassi
Bob Ahrns
Joyce Weisser
Larry Slabaugh

Fred Weisser
Mary Ann Willioms
Chuck Fleischauer
Carol Holderread

Junior Kern
Hozel Estep
Larry Fisher
Carolyn McKibben

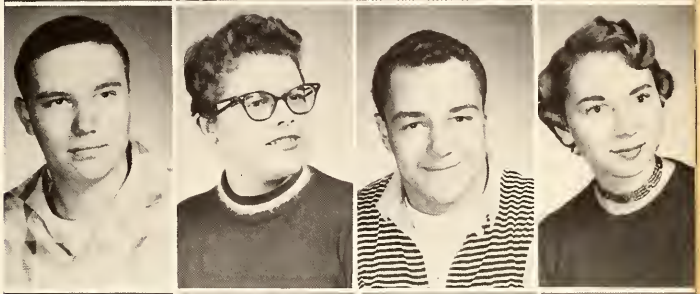

Larry Graves
Patty Bell
Pat Speicher
Bernie Beer

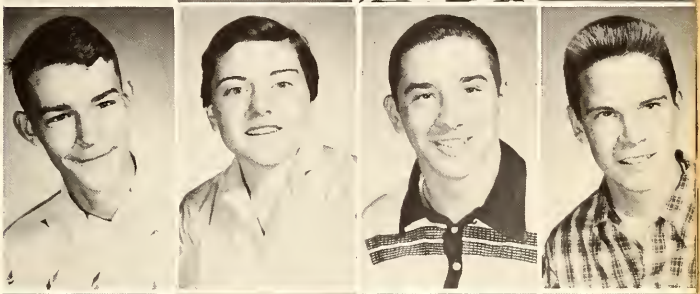

Bud Fisher
Dolores Mock
Frank Rink
Jeri Rae Bushong

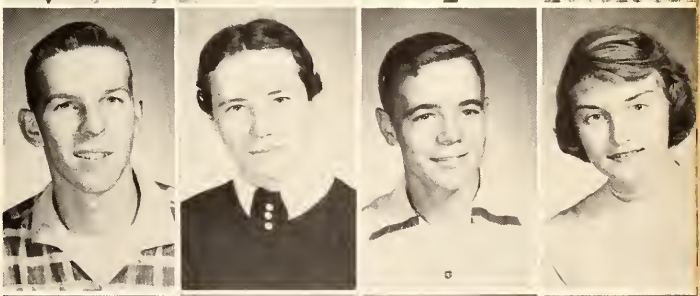

Bob Smaker
Anna Lou Hepler
Gary Chambers
Dorothy Konn

Absent:
Jr. Kern

SOPHOMORE CLASS

Judy Ahrns

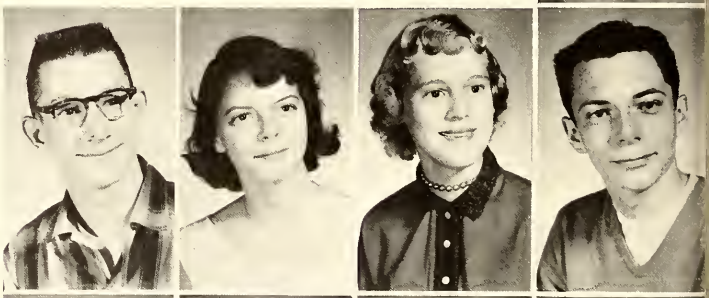

Dennis Rumfelt
Pat Stemm
Sharon Dewart
Bob Wemple

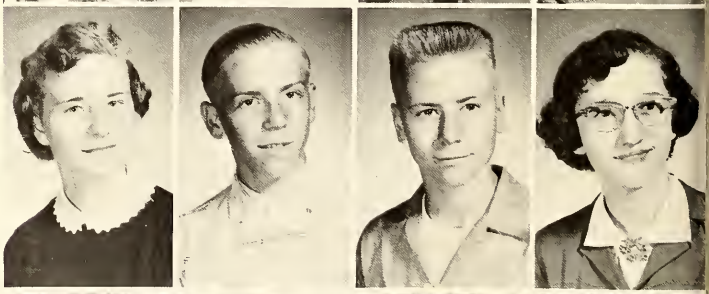

Jerry Lippincott
Eugene Lange
Junior Bleile
Sandra Lyons

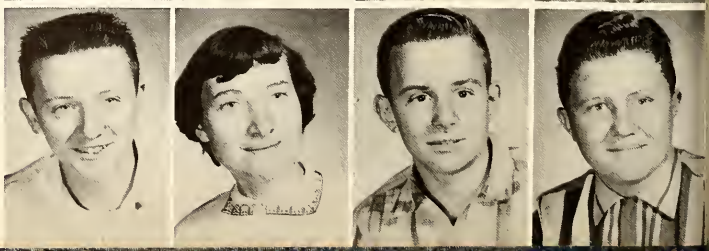

Steven Baumgartner
Gloria Hollar
Norman Hunsberger
Teddy Beer

John Schultz
Iva Krull
Burlin Haggerty
Eleanor Williams

Borbora Hagans
Lowell Vanderveer
Miriam Miller
Linda Young

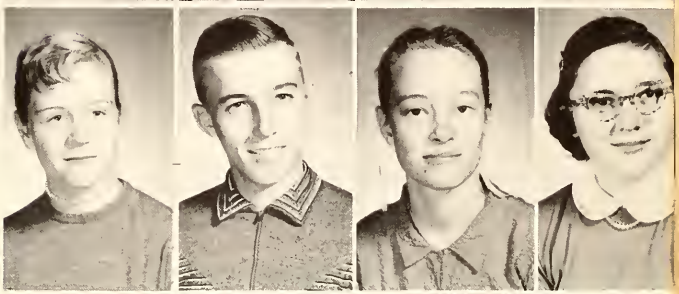

Steven Haob
Norma Miller
Steven Biller
Jonell Judkins

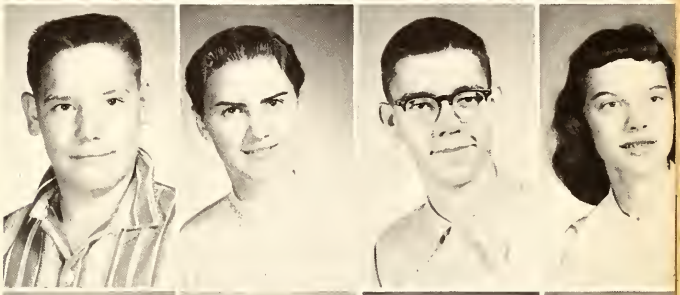

Judy Widup
Amzy Tullis
Twilla Morehouse
Bob O'Blennis

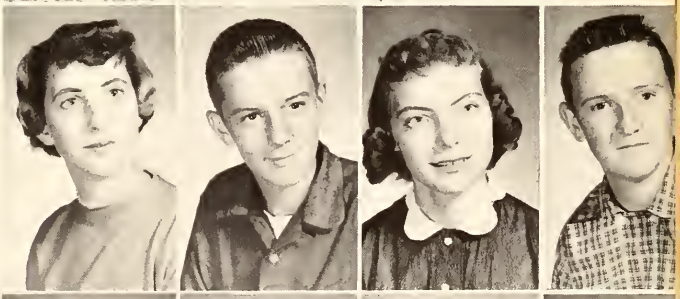

Nancy Timplin
Jan Fuller
Nelson Beer
Avis Graff

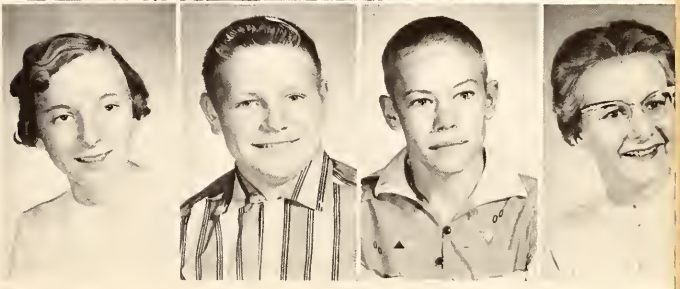

Absent:
John Young
Lenora Holl
Sheila Traup
Loyal Vanderveer

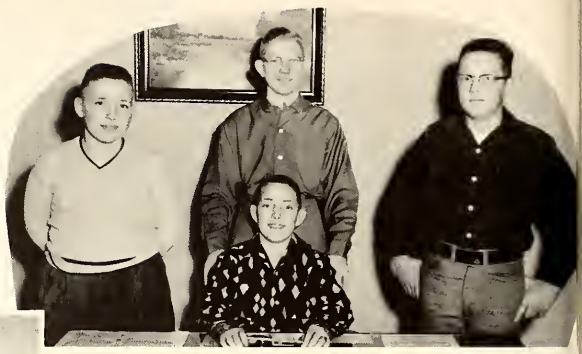

FRESHMAN CLASS

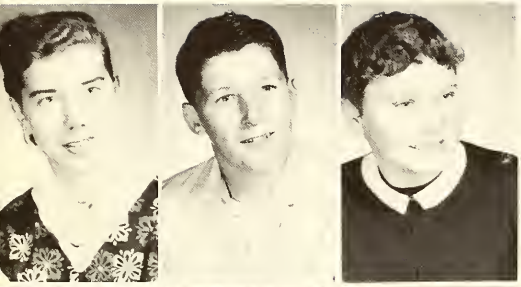

Carol Tom
Terry Musselman
Sandra Brown

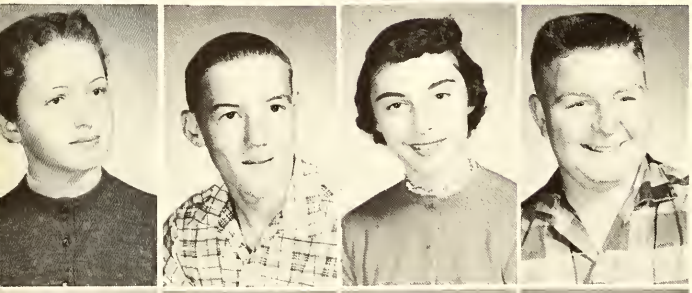

Dione Cory
Jim Brooks
Emily Beer
John Hagans

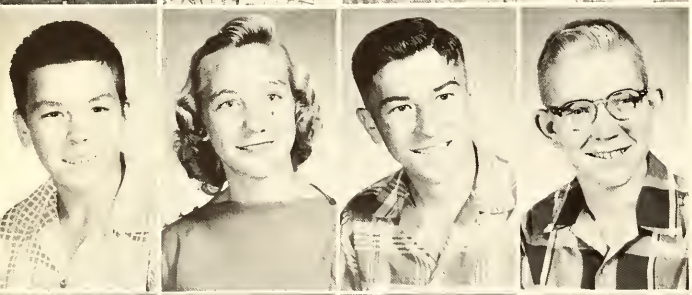

Wayne Sholtey
Odean Bleile
Roger LeCount
Barrie Rassi

Margaret Hollor
Steven Roderick
Linda Smoker
Bob Beer

Richard Warfel
Jean Warstler
Jerry Bray
Linda Rassi

Judy Zartman
Gary Hallar
Martha Slabaugh
Allen Stoltzfus

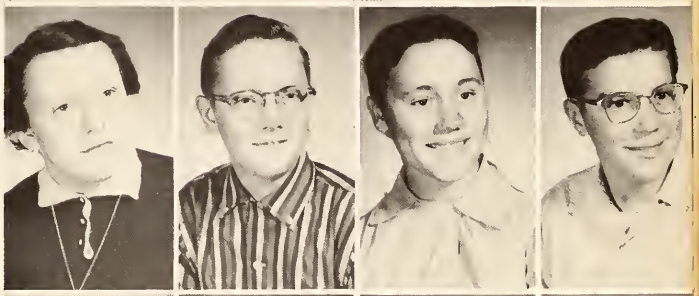

Adam Pamer
Beverly Kinney
Kenneth Heckaman
Bessie Burner

Donna Ruch
Jerry Gerber
Betty Slabaugh
Larry Bray

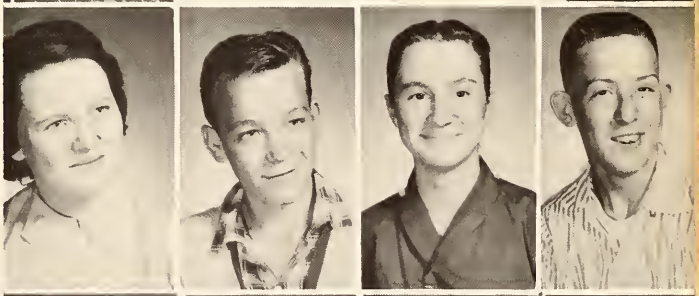

Janet Larenz
Max Evans
Cleo Jean Estep
Terry Hallar

Absent:
Judy Gerber
Jennie Warher

EIGHTH GRADE

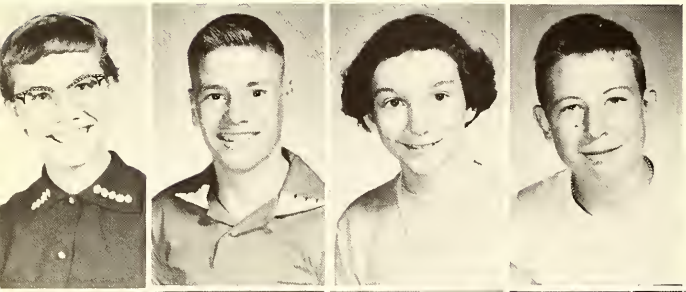

Joy Faulkner
Louie Ritter
Janet Rarick
Tommy Morehouse

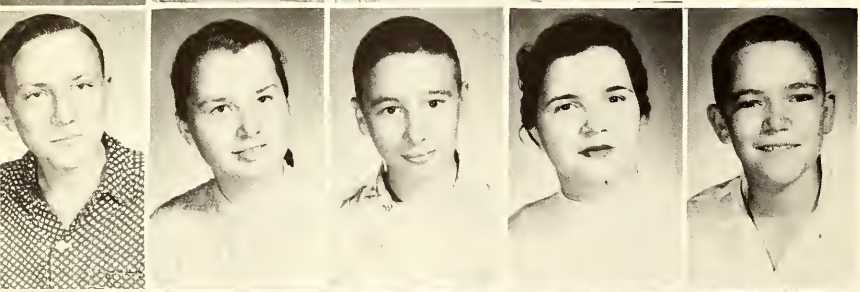

Lewis Yoder
Julia Lorenz
Richard Geiger
Carolyn Johnson
Freddie Haab

Robert Beer
Paul Hamilton
Janet Deter
Steven Kaiser
Stanley Hollar

Tom Parrett
Jeanine Bullock
Edward Stephenson
Mary Jean Smoker
Diane Haggerty

Violet Marie Hall
Jim Jonash
Jean Holderread
Brad Beiswanger
Rosalinda Ojeda

Dannie Bell
Sandra Weldy
Clark Crafton
Barbara Cormany
Linda Lipply

Betty Zartman
Russel Bess
Lulu Fowler
Tommy Fuller
Alvin Haab

Don Lasee
Marie Heckaman
Lance Estep
Teddy Bell
Billy Musser

Absent:
Hilda Evans
Charles Berkeypile
Ethyl Blair
Doug Miller

SEVENTH GRADE

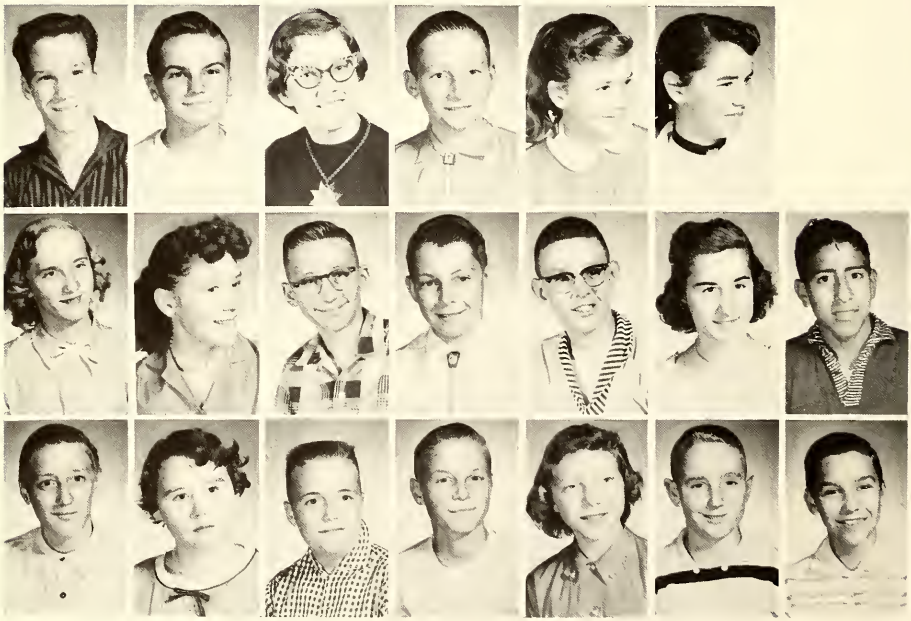

1st ROW: Stuart Jones, Wade Miller, Jennifer Sunthimer, Allen Tusing, Mary Hollar, Ann Schlotterbock.
2nd Row: Helga Lange, Joyce Rossi, Dennis Cory, Max Duncan, Ronnie Baumgartner, Janice Rapp, Peter Avalos.
3rd ROW: Henry Looney, Marcello Lindzy, Tommy Roderick, Wayne Miller, Corinne Morehouse, Donald Stephenson, Charles Poe.

1st ROW: Marcia Chalk, Willard Free, Betty Yoder, Robert Stutzman, Hillard Hall, Jerry Warstler.
2nd ROW: Jerry Templin, Billy Traup, Linda Moneyheffer, Howard Woodward, Rachael Mast, Gregory Biller.
3rd ROW: Shirley Kehae, Bob Brooks, Marcia Dewart, Sandra Knepper, Phil Graff, Crystal Nyce, Patricia Chupp.
4th ROW: Everard Stemm, Mary Jane Beer, Ricky Stump, Doral Haab, Barbara Lippincott, Alfred Looney, Patty Weldy.
5th ROW: Junior Price, Elizabeth Overstedt, Max Rarick, Charles McKibben, Steven Cormany, Gene Miller, Mary Zimmerman.

Absent: Bob Flinn, Kenneth Mathews.

Alice

Bill

Kae

Ray

Bob Bailey

Lowell

Fred

Larry

Pat L.

Denny

Jerry

Pat T.

Carol

Phyllis

ELEMENTARY

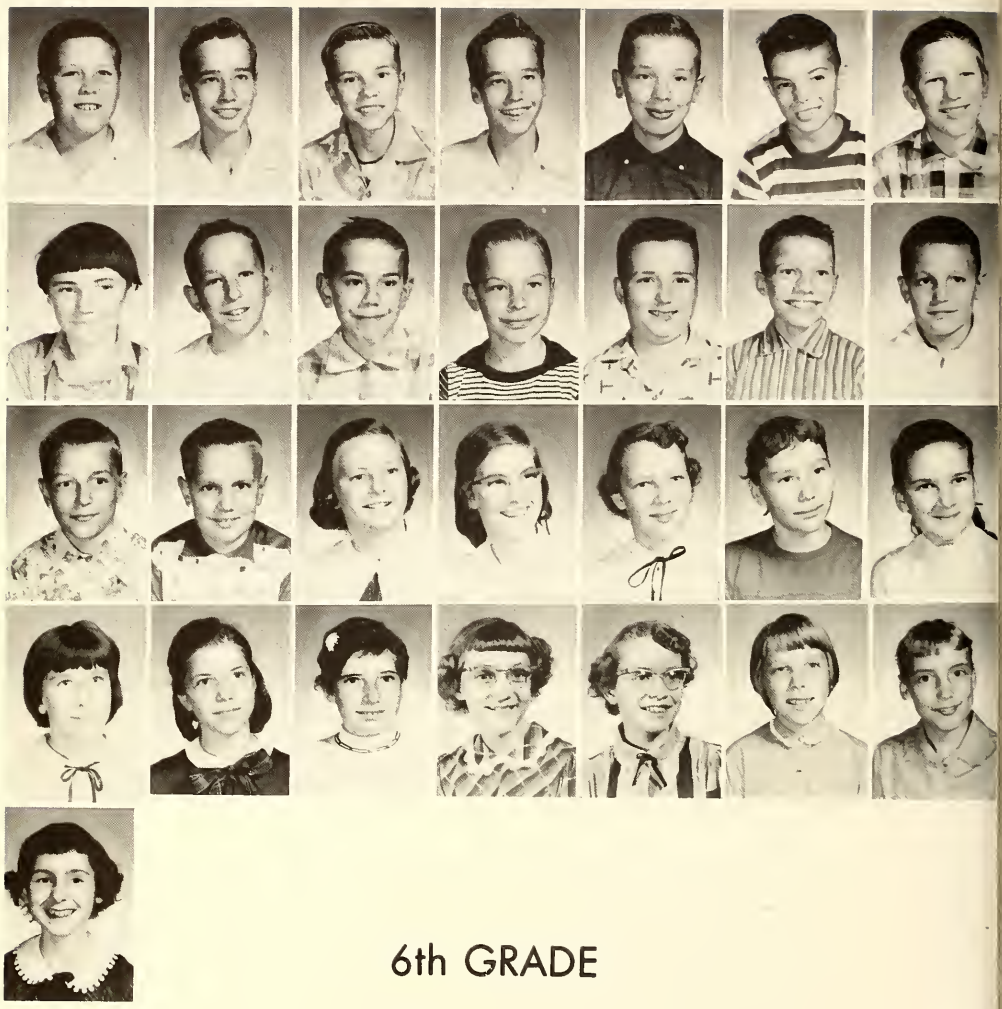

6th GRADE

5th GRADE

4th GRADE

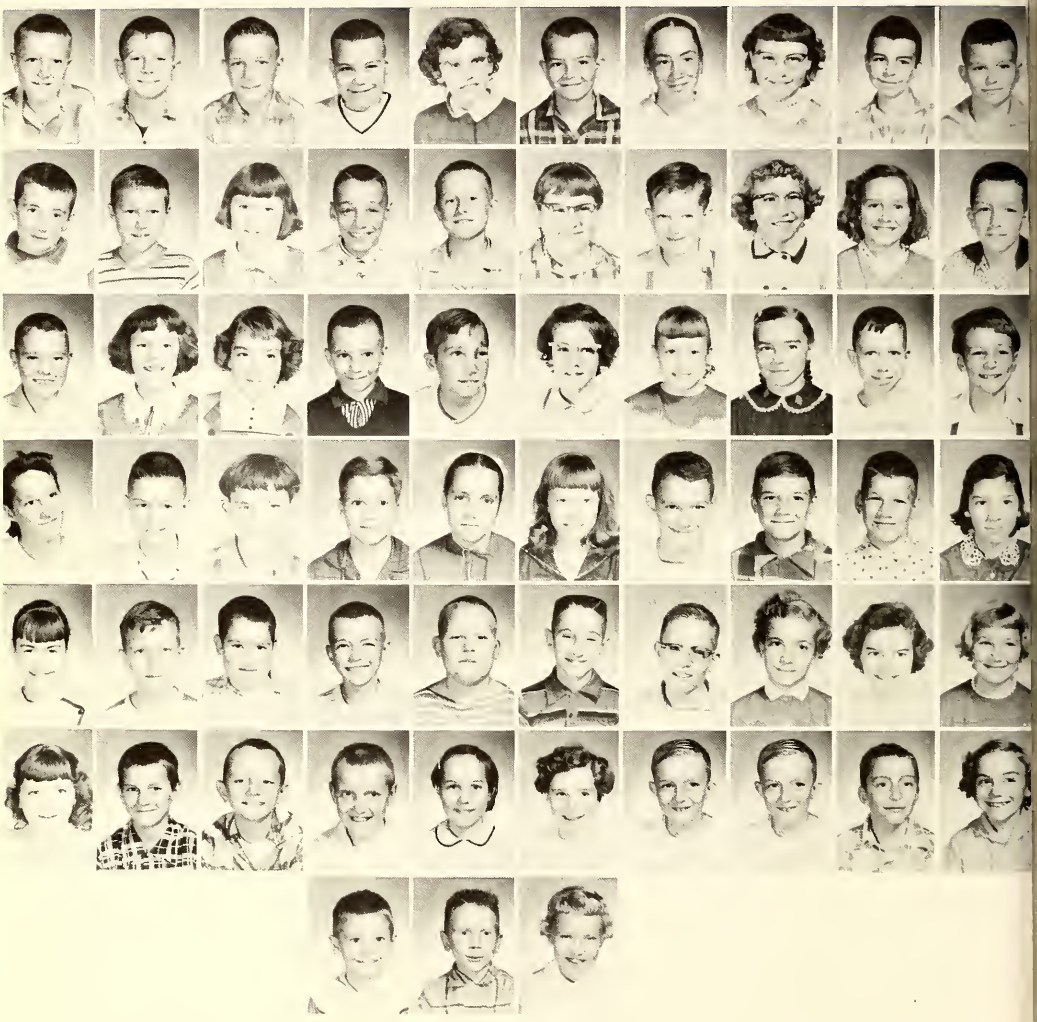

3rd GRADE

Sponsored By
PHEND AND BROWN INC.
DOCTORS NEFF AND PARROTT
BEER'S FLOWERS AND LANDSCAPING

2nd GRADE

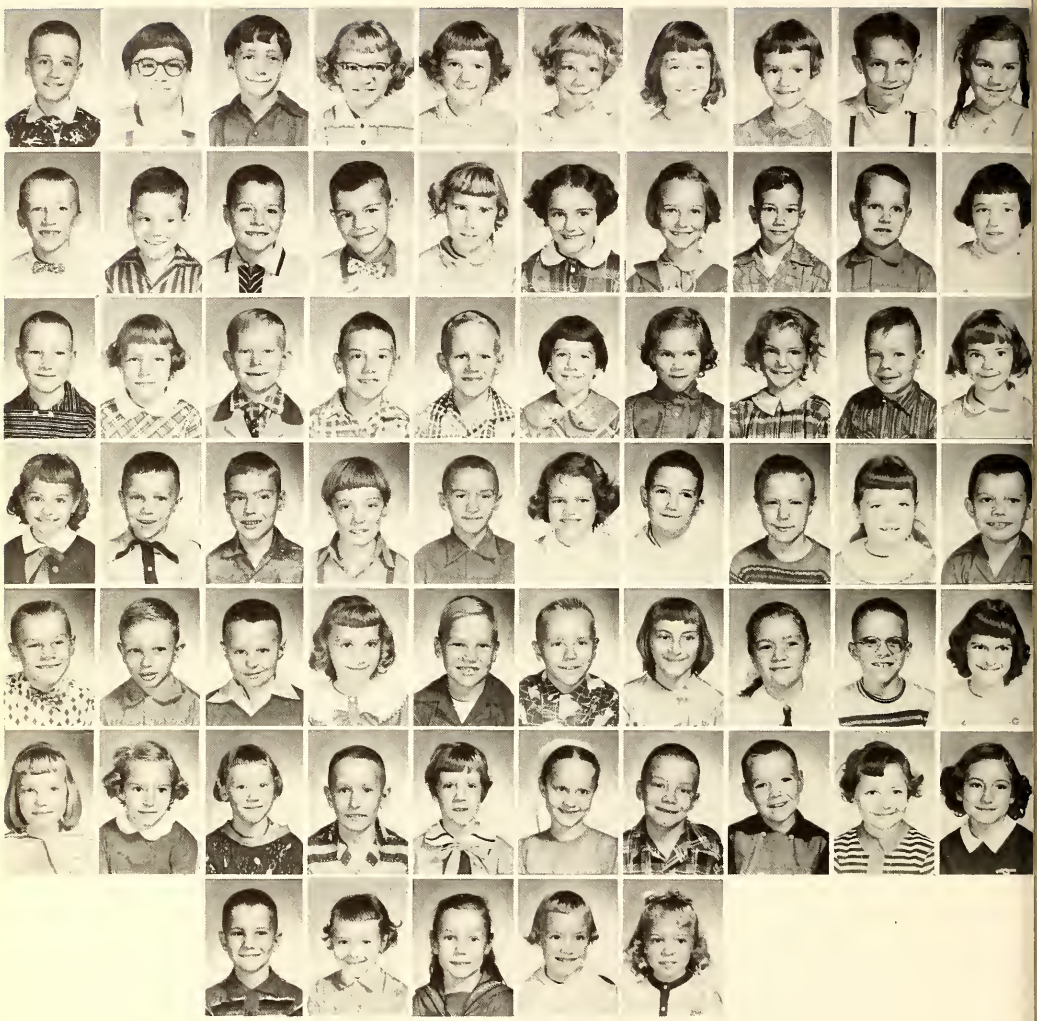

Spansored By
MILFORD ELECTRIC SHOP
COCA COLA CO.
PIP'S CAFE--Nappanee

1st GRADE

ADVERTISING

Compliments of PILCHER'S SHOE STORE Syracuse, Indiana	Compliments of ROSE'S JEWELRY STORE Syracuse, Indiana
Compliments of DR. W. R. SHANK	MELODY CAFE
MILFORD MAIL	Good Luck to the Class of '57 MILFORD DAIRY - HOP HAAB
PHILIPPSON'S Warsaw's Smartest Men's Shop Warsaw, Indiana	Compliments of WARD'S JEWELRY STORE Warsaw, Indiana

HERFF-JONES

WORLD'S LARGEST MANUFACTURER OF CLASS RINGS

Indianapolis 7, Indiana

HEADLIGHT TESTING GLASS

RINGER BODY SHOP

WHEEL ALIGNING & BALANCING
UNDER BODY COATING

WHEEL, AXLE AND FRAME STRAIGHTENING

251 N. Indiana Phone 86 Warsaw, Indiana
Residence Phone 1424

PINE MANOR

Turkey Poults - Feeds - Grains - Baby Chicks

Turkey Processing and Marketing

"Better Quality Is Our Goal"

PINE MANOR INC. - Goshen, Ind. - PINE MANOR FEEDS, INC.

Compliments of SNYDER'S MEN'S SHOP Goshen's Smartest Shop	Compliments of LAKELAND CLEANERS Leesburg, Indiana
Compliments of PEGGY'S SHOP Milford, Indiana	Chat and Chew at the DIXIE in Syracuse, Indiana
Compliments of MILFORD SHOE STORE Milford, Indiana	BRADDOCK DRUG CO. Reliable Prescription Service Leesburg GL 3-7221
Compliments of CRAFTON'S PURE OIL Milford, Indiana	Compliments of CHUPP'S BODY SHOP Milford, Indiana

FITCH'S JEWELRY STORE

HASTINGS GENERAL STORE

SEARS ROEBUCK

PEGGY'S DRESS SHOP

HUBER'S CABINET SHOP

GOOD'S BARBER SHOP

MISHLER'S FUNERAL HOME

HULL HOUSE

Men's and Boys' Apparel

107-109 E. Market St.

Warsaw, Indiana

Compliments of

McFARREN'S SERVICE STATION

Milford, Indiana

Compliments of

CARTER'S DEPT. STORE

Warsaw, Indiana

Compliments of

LENTZ COAL CO.

Milford, Indiana

E-Z GAS, INC.
2802 S. MAIN ST
GOSHEN, INDIANA

MONTGOMERY WARD

AUTOGRAPHS

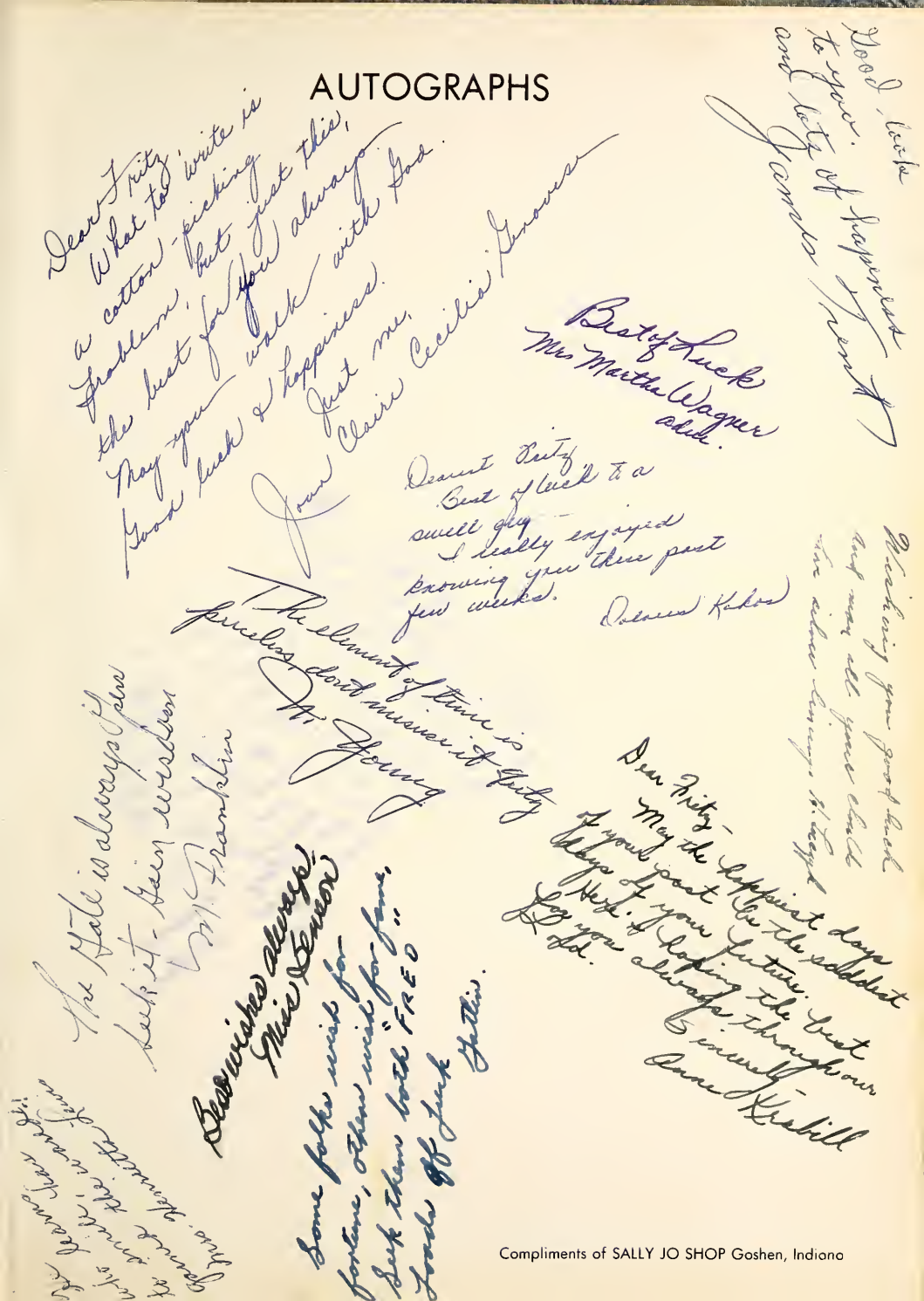

Compliments of SALLY JO SHOP Goshen, Indiana

Fritz.
Heaven is not reached
at a single bound, so
complete your ladder and
you will never fall down.
B. McLemore

Fritz.
Never look in the past
Always look for the future
For there is happyness
There that will always last
Jefferson Garner

Fritz –
From our "blondie" to
another – good luck and
[illegible] winning in your endeavors.
[illegible] enjoyed meeting you
Fritzy – – take it easy in
that new convertible this
summer!
Millie Shea

Good luck to
a real swell guy
Edna R. Kuckbush
W. M. T.

Let knowledge grow from more to
more but more of reverence
in us dwell
J. Hunter

When arguing with a fool
make certain he isn't
likewise engaged.
James Wesley Coley

Fritz,
Just a word to
wish you luck in the
future. You've been a pretty
good fellow while you were
up here and you can really
make a go of it if you only
want to. Just remember, life is
what you make it and you have
the personality and brains to
really amount to something. However, whatever
don't forget to "have a ball."
Just do.
J. Rowe.

Hoping that the best
health & fortune
always
Bill Stafford
Gay Leo.

Fritz -
May I wish you the best for all your life. May each day be as a stepping-stone to success.
Mr. Felton

May your life ever float down the river of time like a rab tail - chicken on a sweet potato vine.
Miss Macon

Fritz -
Good luck - We all hope your stay here will be a pleasant experience
H Scott RN

As we journey through life
With its many crooked lanes -
We're bowed down with sorrows
Heart aches and pains.
If the top be our goal
And we carry our load -
We can't go wrong
If we stay on the right rood.
Mrs Doris Brown Grad. att.

Best wishes,
Martha Coleman
R.T.

Hoping the best of health. Wealth now and always.
Mrs Cain

Dear Fritz,
Best of Luck to you in all the walks of Life
Mrs Leona Bushill
AK

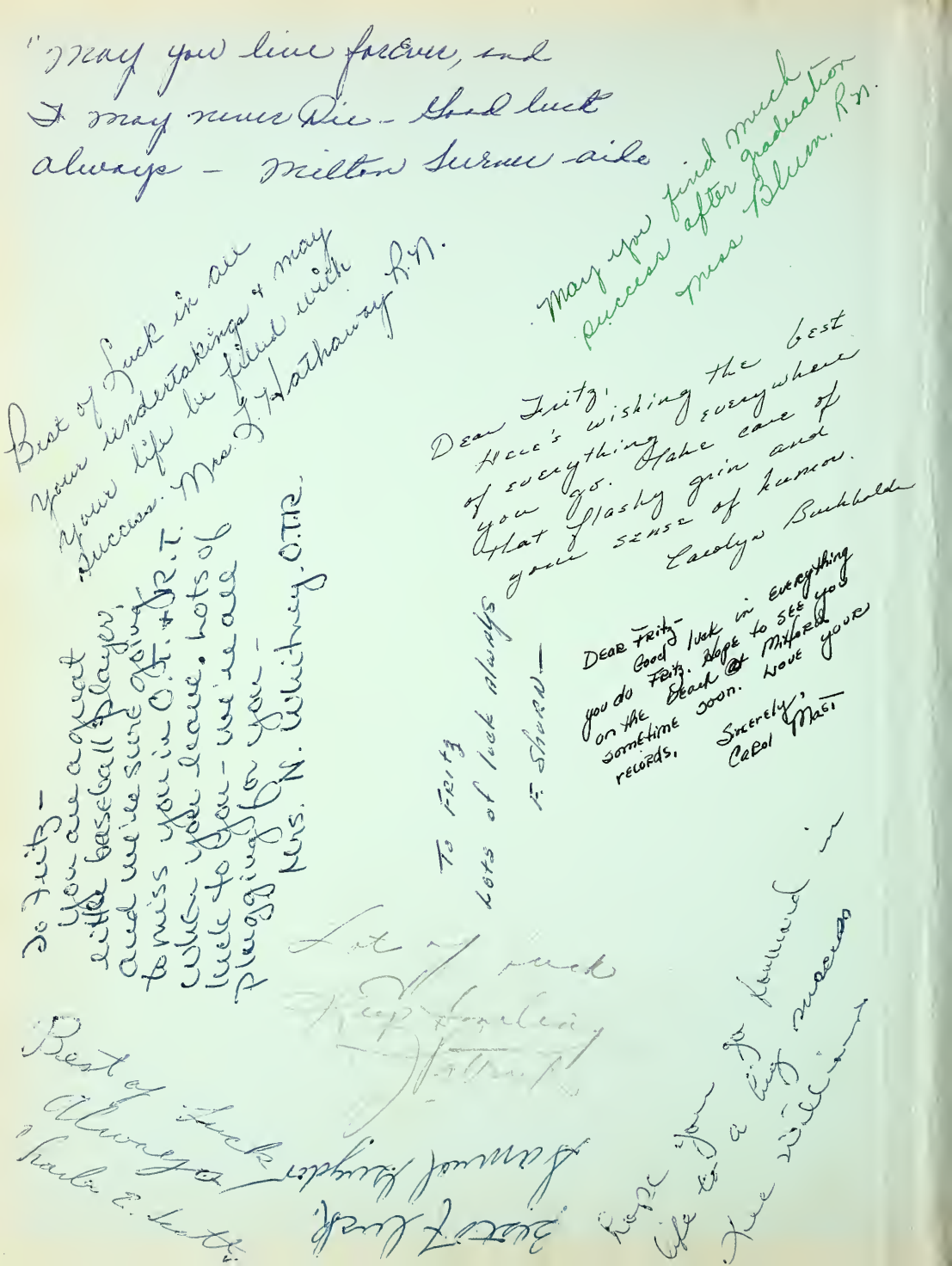

"May you live forever, and
I may never Die - Good luck
always - Milton Surner aide

May you find much
success after graduation
Miss Blum. R.N.

Best of Luck in all
your undertakings & may
your life be filled with
success. Mrs. L. Hathaway R.N.

Dear Fritz,
Here's wishing the best
of everything everywhere
you go. Take care of
that flashy grin and
your sense of humor.
Carolyn Buchholz

Dear Fritz -
Good luck in everything
you do Fritz. Hope to see you
on the Dear @ Milford
sometime soon. Love your
records.
Sincerely,
Carol Masi

To Fritz -
You are a great
little baseball player,
and we're sure going
to miss you in O.T. & R.T.
when you leave. Lots of
luck to you - we're all
plugging for you -
Mrs. N. Whitney. O.T.R.

To Fritz
Lots of luck always
F. Shorn -

Lot of luck
[illegible]
[illegible]

Best of Luck
Always
Charles E. Scott

Best of Luck
Samuel Snyder

Hope you go forward in
life to a big success
Kee Williams

Dear Fritz -
Famous last words -
"Oh well, this makes me sick!"
Good luck.
Marilyn Maslek S.N.
"Smiles"

Best of Luck
always, Duane Ot.
Kaser. Ot.
9.4.7.11

To Fritz:
I wish success,
love and happiness
always to the boy
with the BSH
structure and the
best of smiles
Sally Clark SN

Dear Fritz,
I wish you
all the happiness
in the world that
a wonderful "boy
like" you deserves.
K. Villegas, S.N.

To Fritz
I'm glad you finally got
to like us. We certainly enjoyed
being c̄ all of you.
Kay Parr Sr

Dear Fritz
Best of Luck always
It's been nice knowing you
Miss Mirsley S.N.

Dear Fritz,
I wish you lots of luck
and a future full of happiness
to a deserving fellow.
M. Dang 5/11

Dear Fritz
Best of luck! And
I'll see you at Lake
Milford
B. Wenger S.N.

Good luck
in the future
Helen Beaver